

ELEVATION

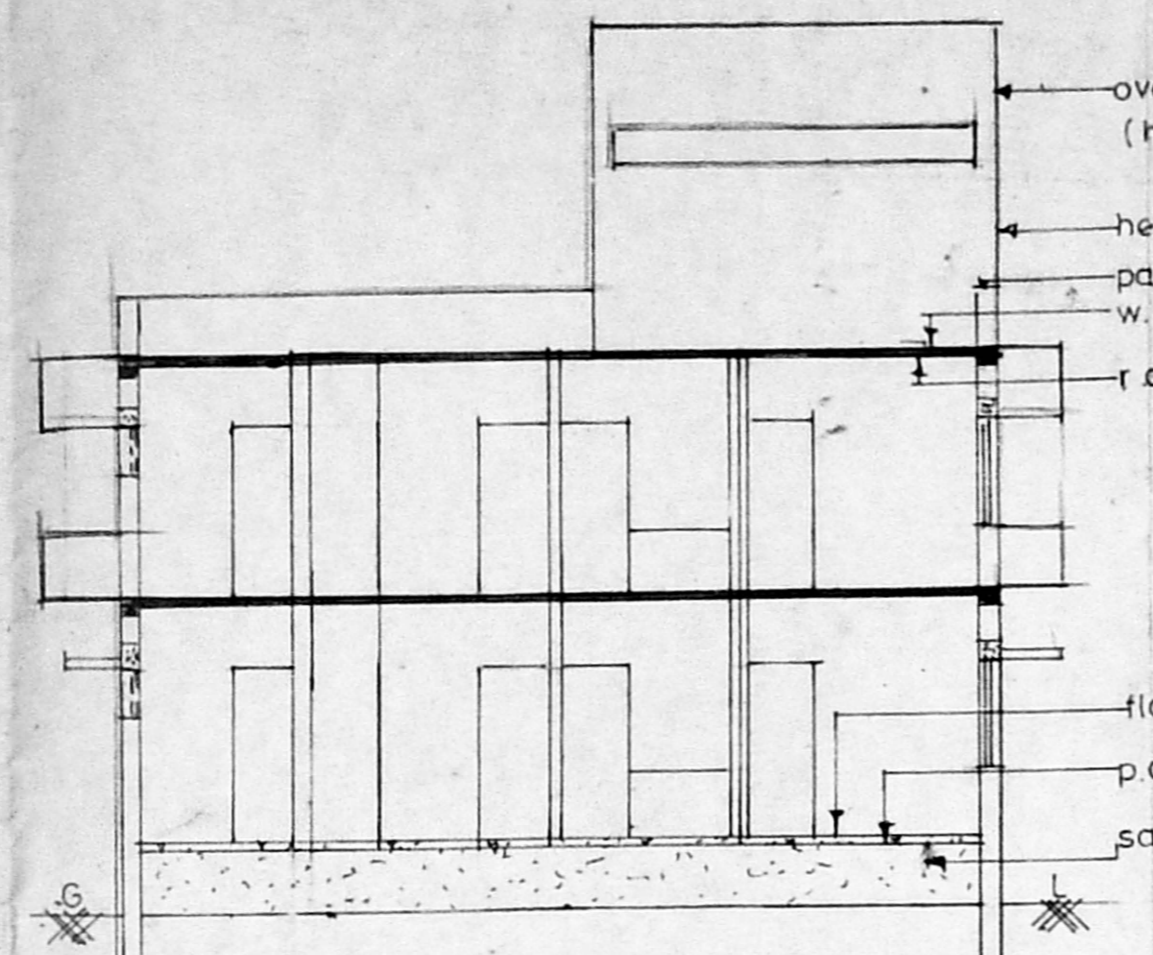

SECTION ON SS

Planning Permit No. APPROVED SUBJECT TO THE CONDITIONS IN THIS OFFICE LETTER. FOR MEMBER SECRETARY MADRAS METROPOLITAN DEVELOPMENT AUTHORITY MADRAS - 600 008.

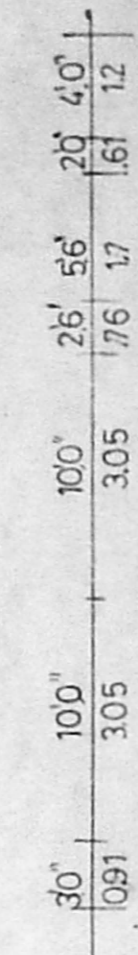
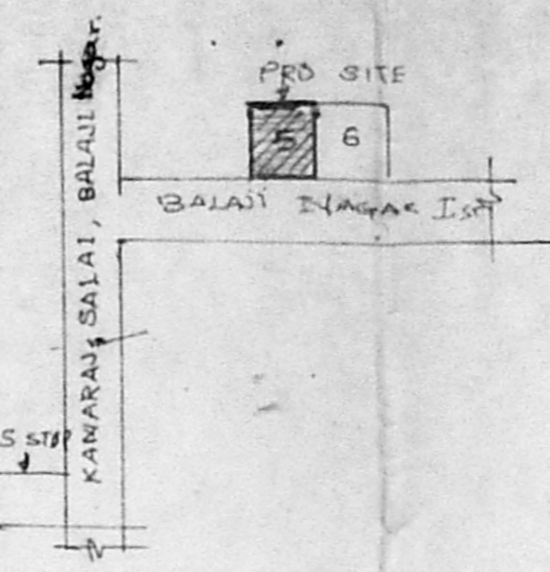

KEY PLAN (n.t.s)

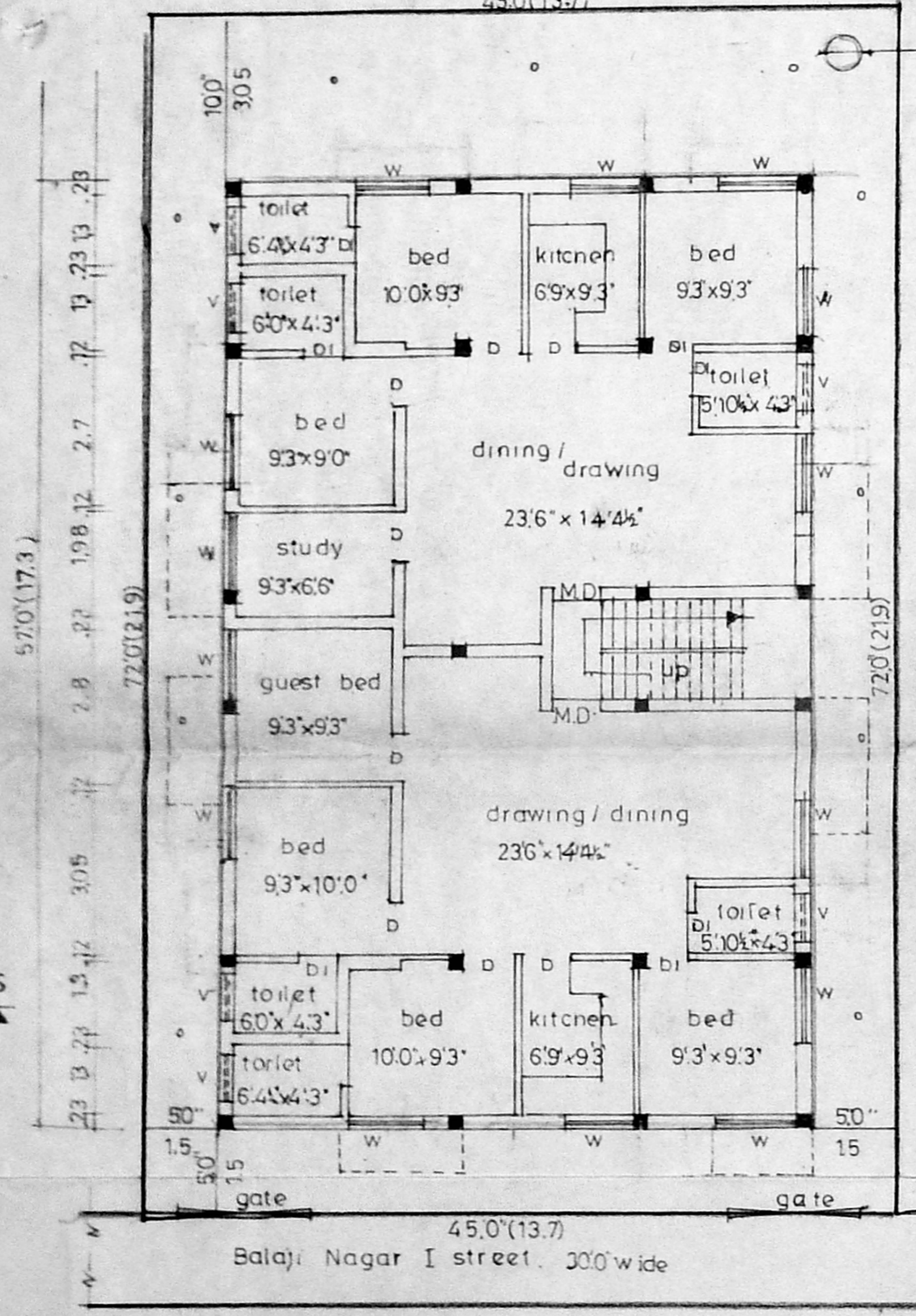
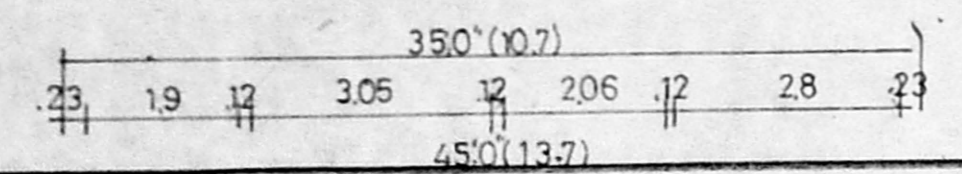

SITE CUM GROUND FLOOR PLAN

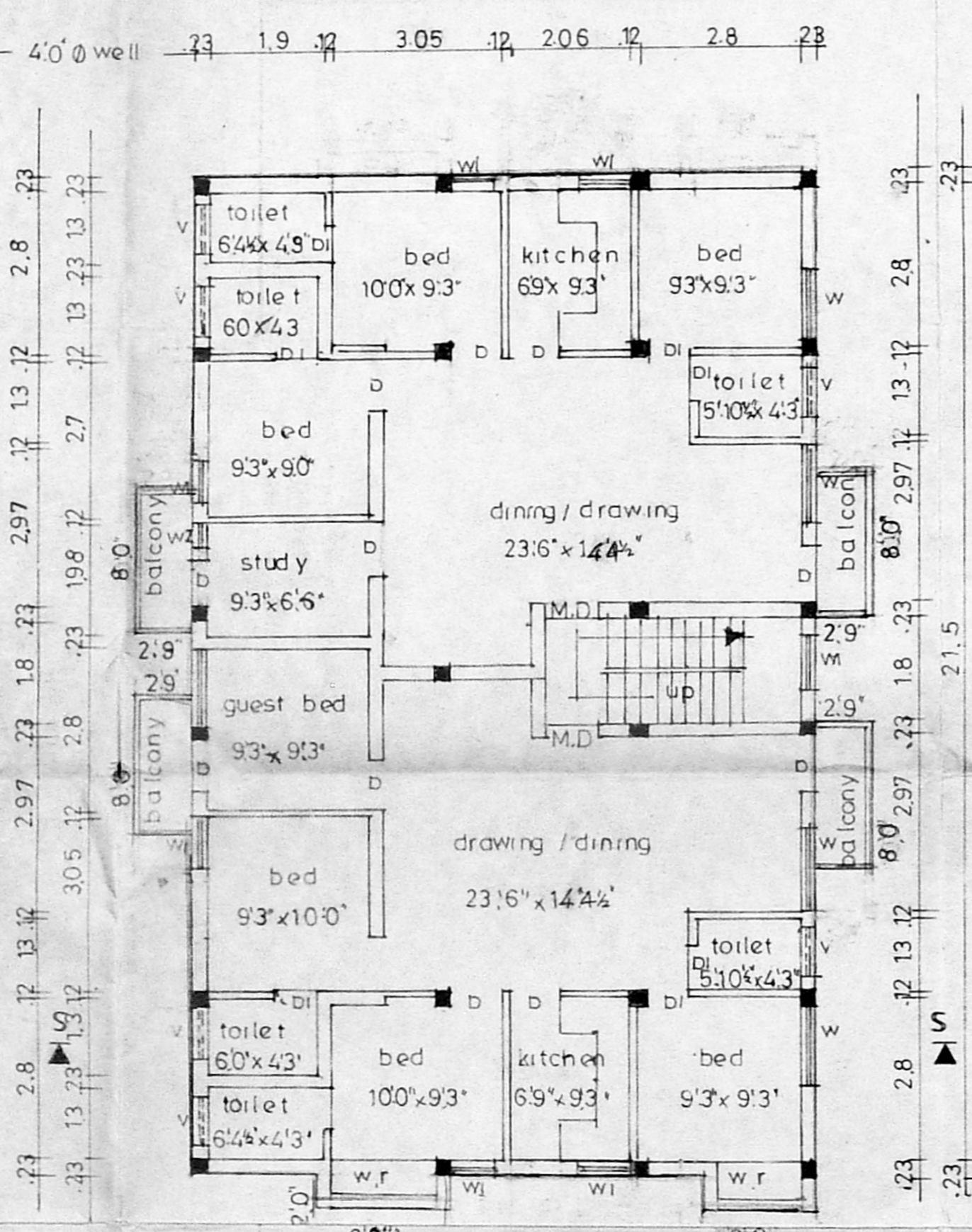

FIRST FLOOR PLAN

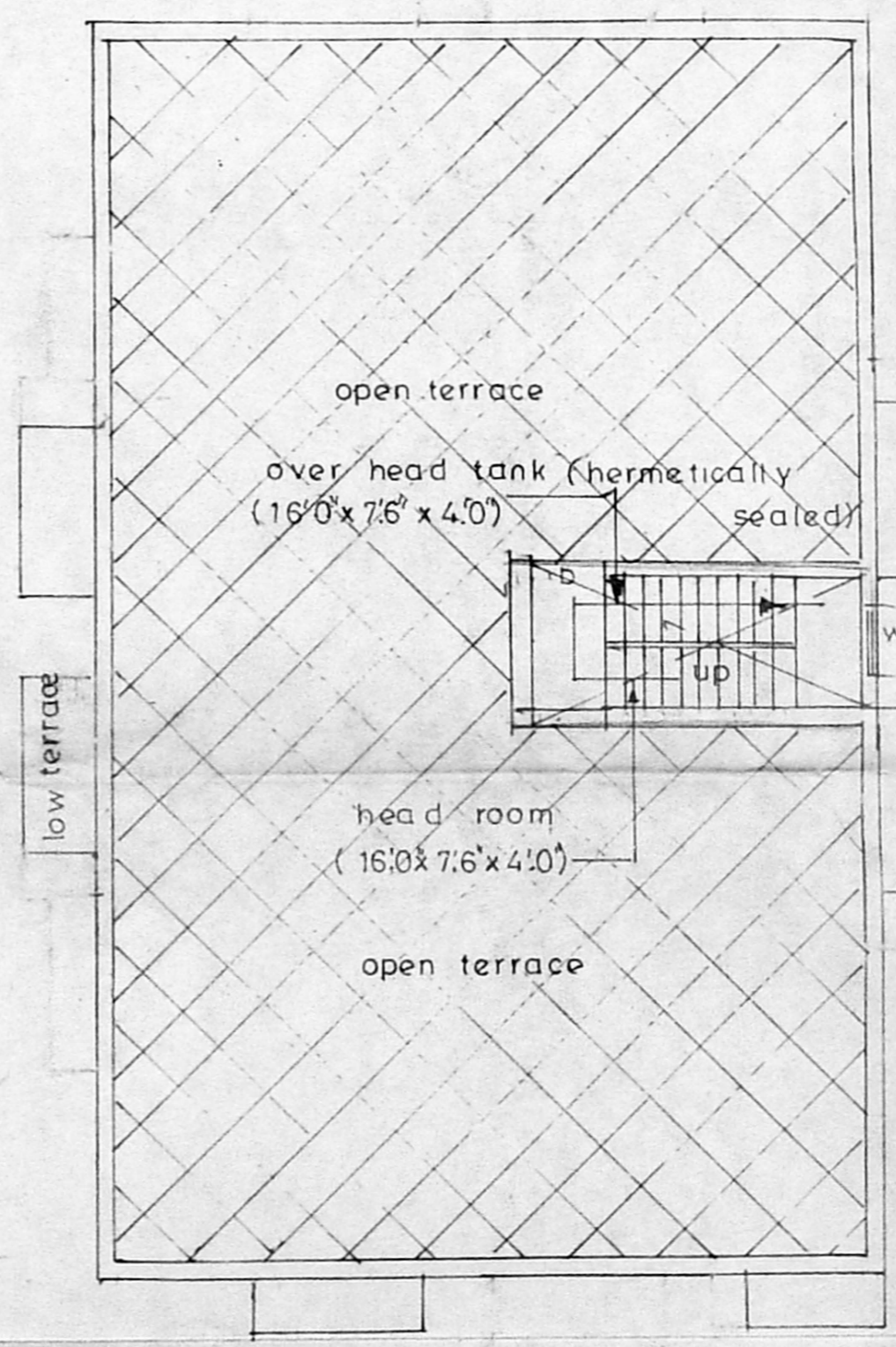

TERRACE FLOOR PLAN

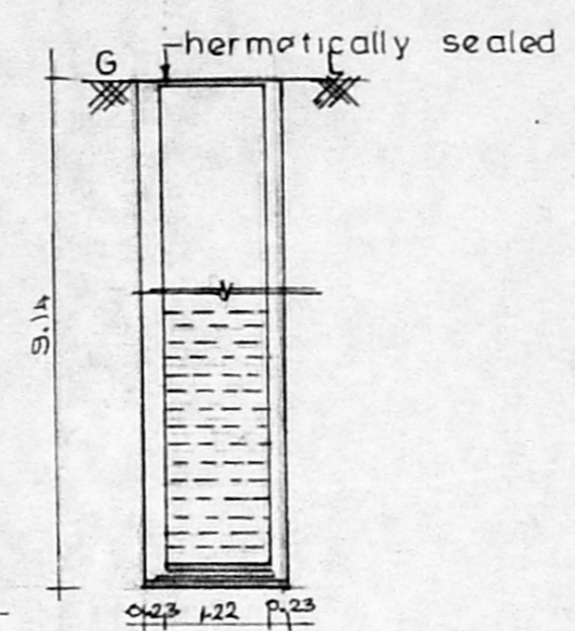

WELL

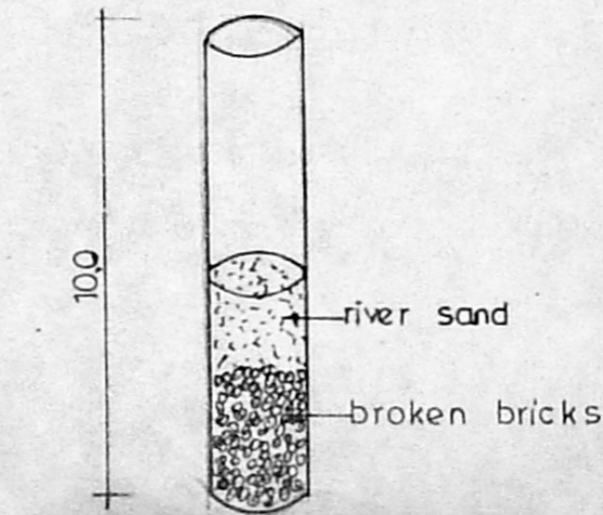

DEEP HOLE

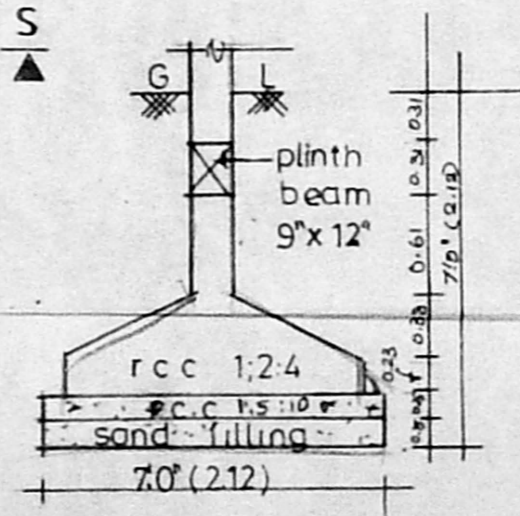

FOUNDATION DETAILS

Revised plan A2/18850/MS/ST/12/14. PROPOSED BUILDING AT PLOT NO 5 BALAJI NAGAR, VIRUGAMBAKKAM VILLAGE, SAIDAPET TALUK, CHINGLEPUT DISTRICT, S.NO. 3.

For. Mrs. BHUVANA KESHNAMURTHY.

SPECIFICATION:

- Foundation : R.C.C Col foundation over pcc 1:5:10 with sand.
Basement : Bk. work in c.m 1:5
Flooring : Mosaic flooring with pcc
S.Structure : Bk.work in c.m 1:6
Roof : R.C.C 1:2:4 5"thick.
W.Course : Tow layers pressed tiles with lime mortar
Joinery : Best Indian teak.

JOINERY:

- MD-main door - 3'0 x 7'0
D - door - 3'0'x 7'0"
DI - do - 2'6"x 7'0"
W - window - 4'6"x 4'6"
WI - window - 3'0"x 4'6"
W2- window - 1'6"x 4'6"
V -ventilator - 3'0"x 2'0"

COLOR INDEX:

- proposed
road
boundary

AREA DETAILS:

- Land extent - 30.1 m^2
ground floor - 188.4 m^2
first floor - 195.3 m^2
f.s.l - 1.26

SCALE 1=100 1:80"



OWNER: S. Durairajam S. DURAIRAJAM, B.E., A.M.I.S.E., F.I.V., P.I.L., Arch, Chartered Engineer, Valuer, Industrial Consultant, Registered Architect, Lemele Engineer & Licensed Surveyor, Corporation of Madras. 14, 'Sri Vinayek' Kilpauk Garden Colony Extra. Madras-600 010. Ph. No: 612683. Off: 826730. LICENSED SURVEYOR